

La Muixeranga

Poema a Joan Baptista Basset 10a. part

Arranjament de l'autor

Moderato (♩ = c. 92)

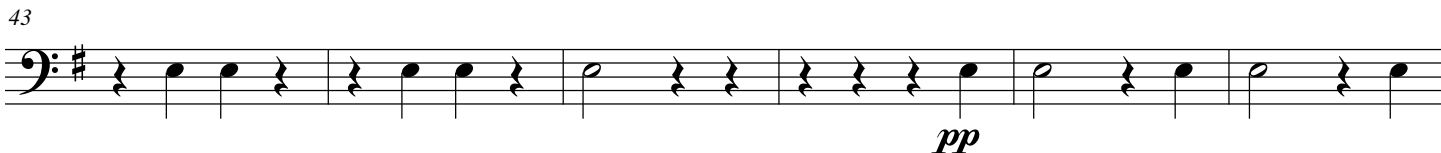
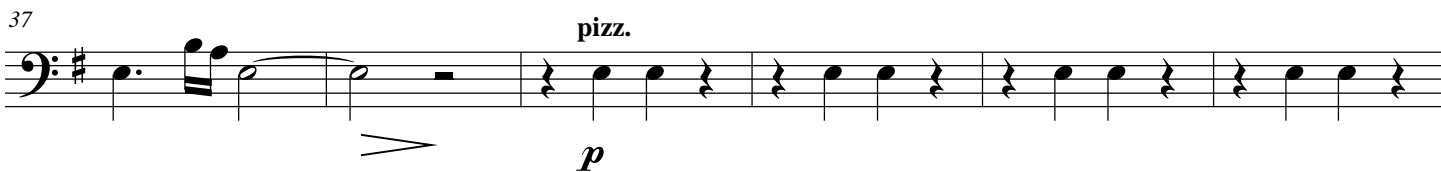
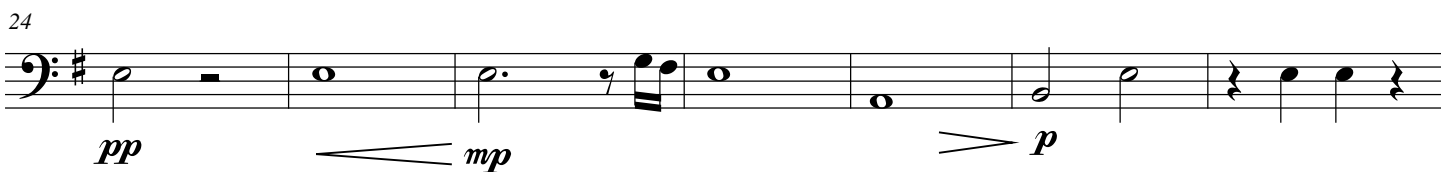
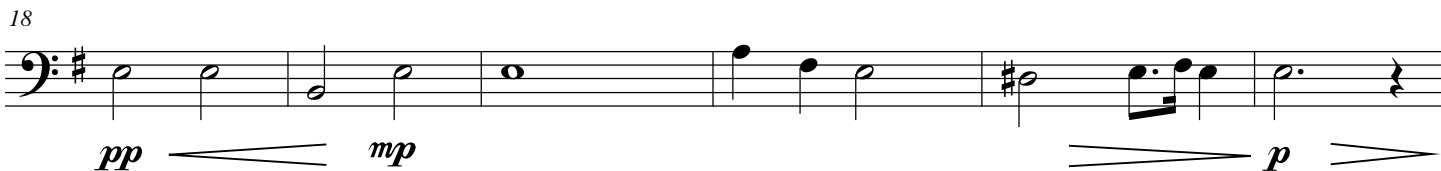
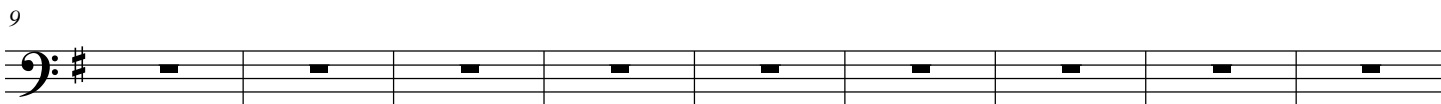

56

63

70

76

82

88

95

101

108

116

123

130

136

141

146

151

