

sgae 12.581.960

Sa lluita

Vicenç Salvador Torres Guerola

Poema a Joan Baptista Basset 2a. part

Mallorca, 1965

Allegretto (M.M. ♩. = c. 96)

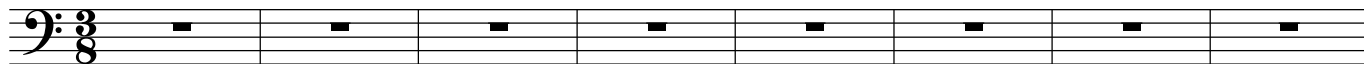

9

18

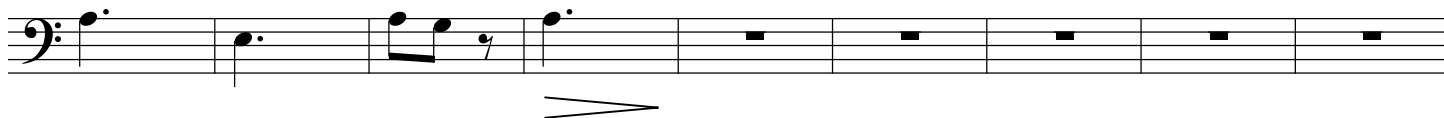

27

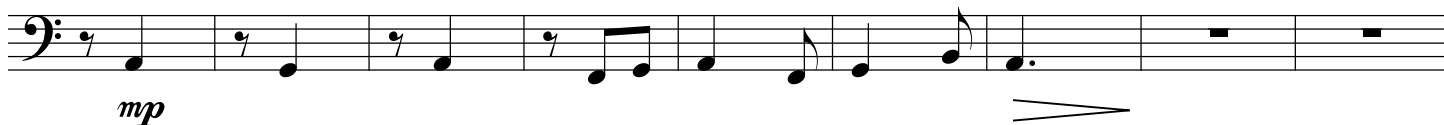

36

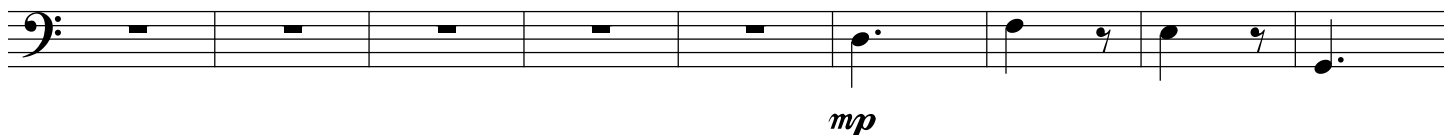

45

54

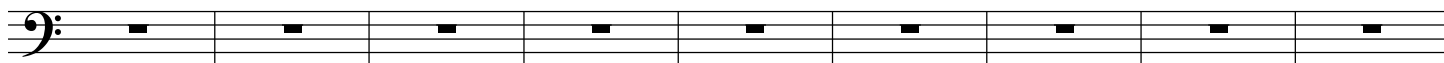

63

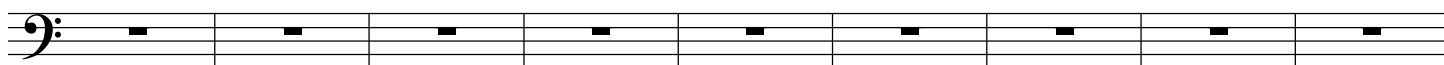

72

81

90

99

108

117

126

135

144

153

162

171

180

189

198

207

216

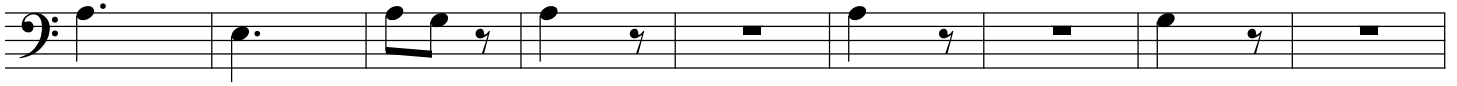

225

234

243

252

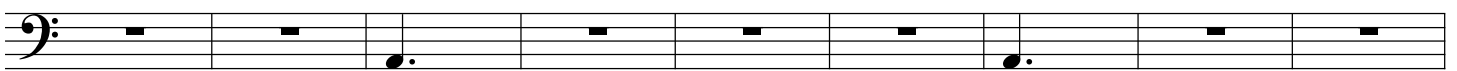

261

270

279

