Barcelona

Vicenç Salvador Torres Guerola

Poema a Joan Baptista Basset 5a. part

Mallorca, 1965

sgae 12.581.980

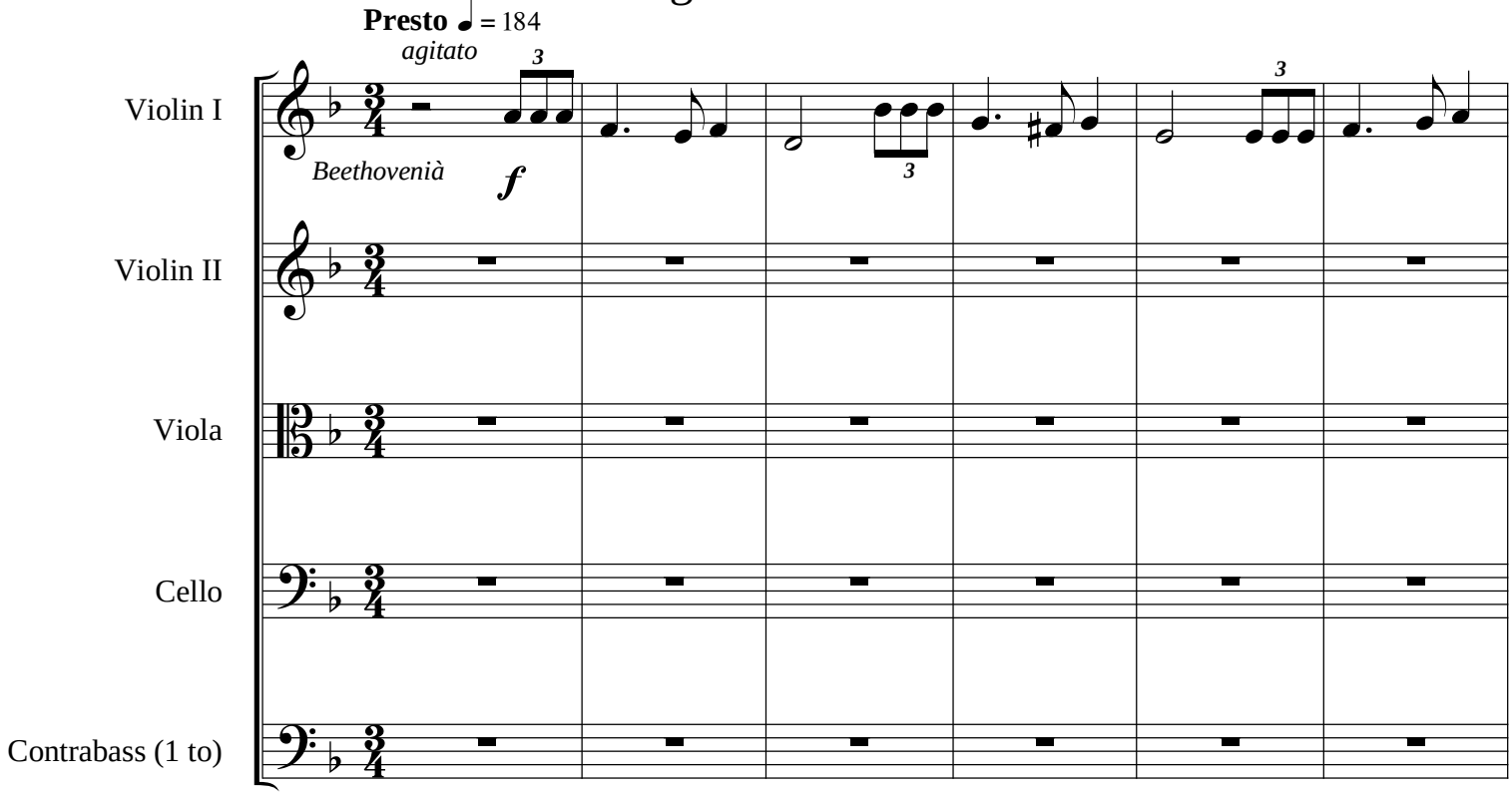

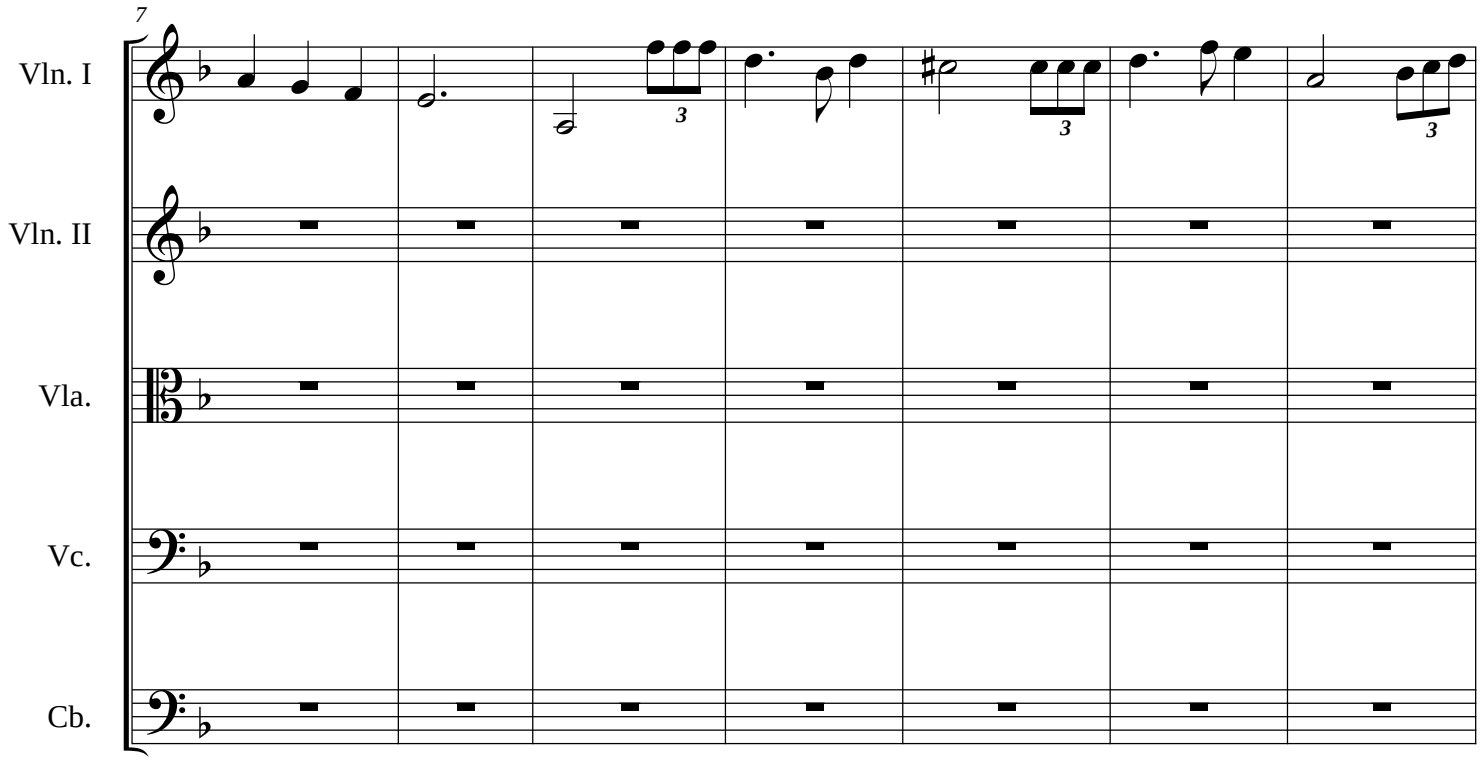

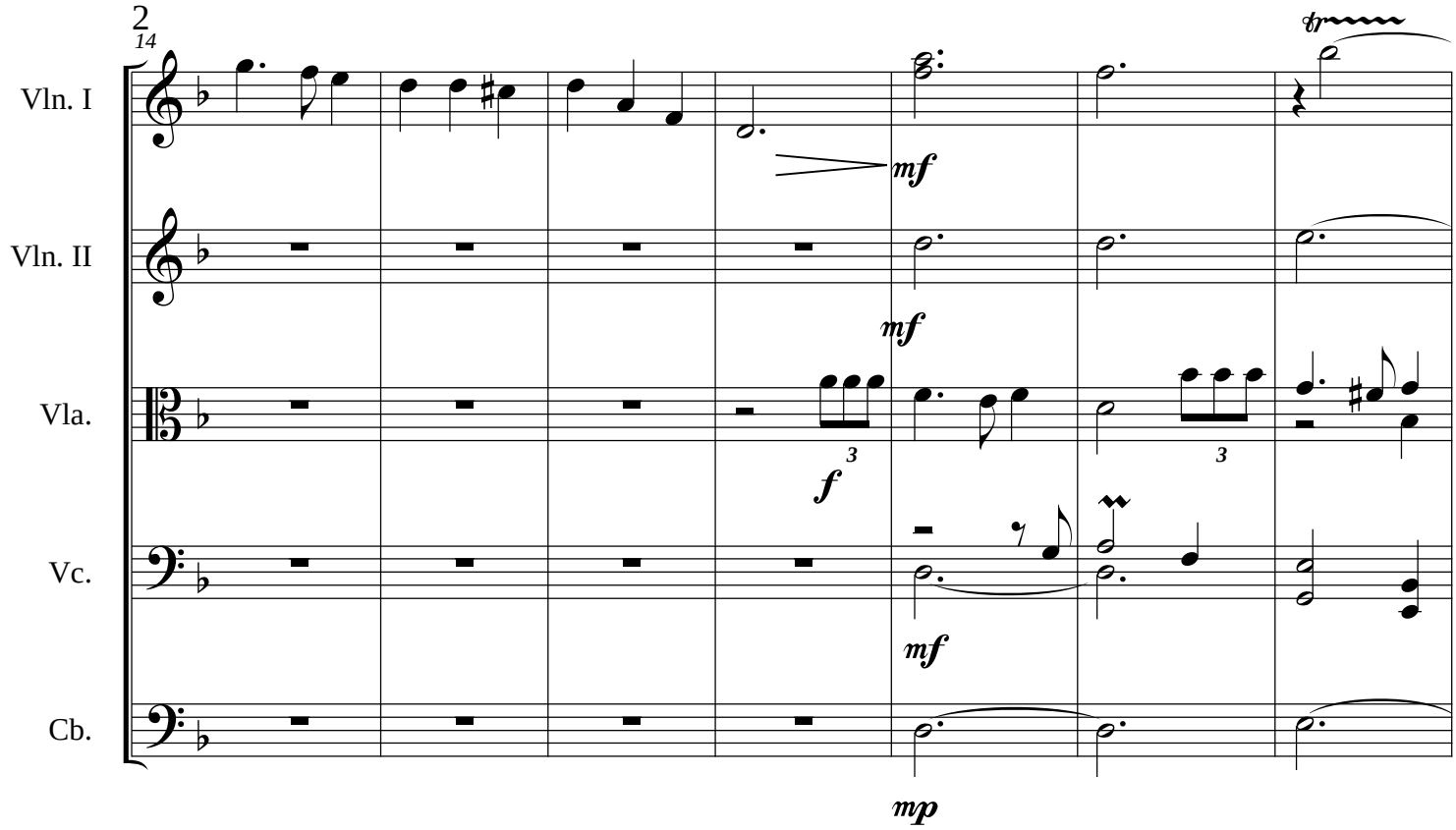
14
Vln. I
Vln. II
Vla.
Vc.
Cb.
mf
mf
f
mf
mp

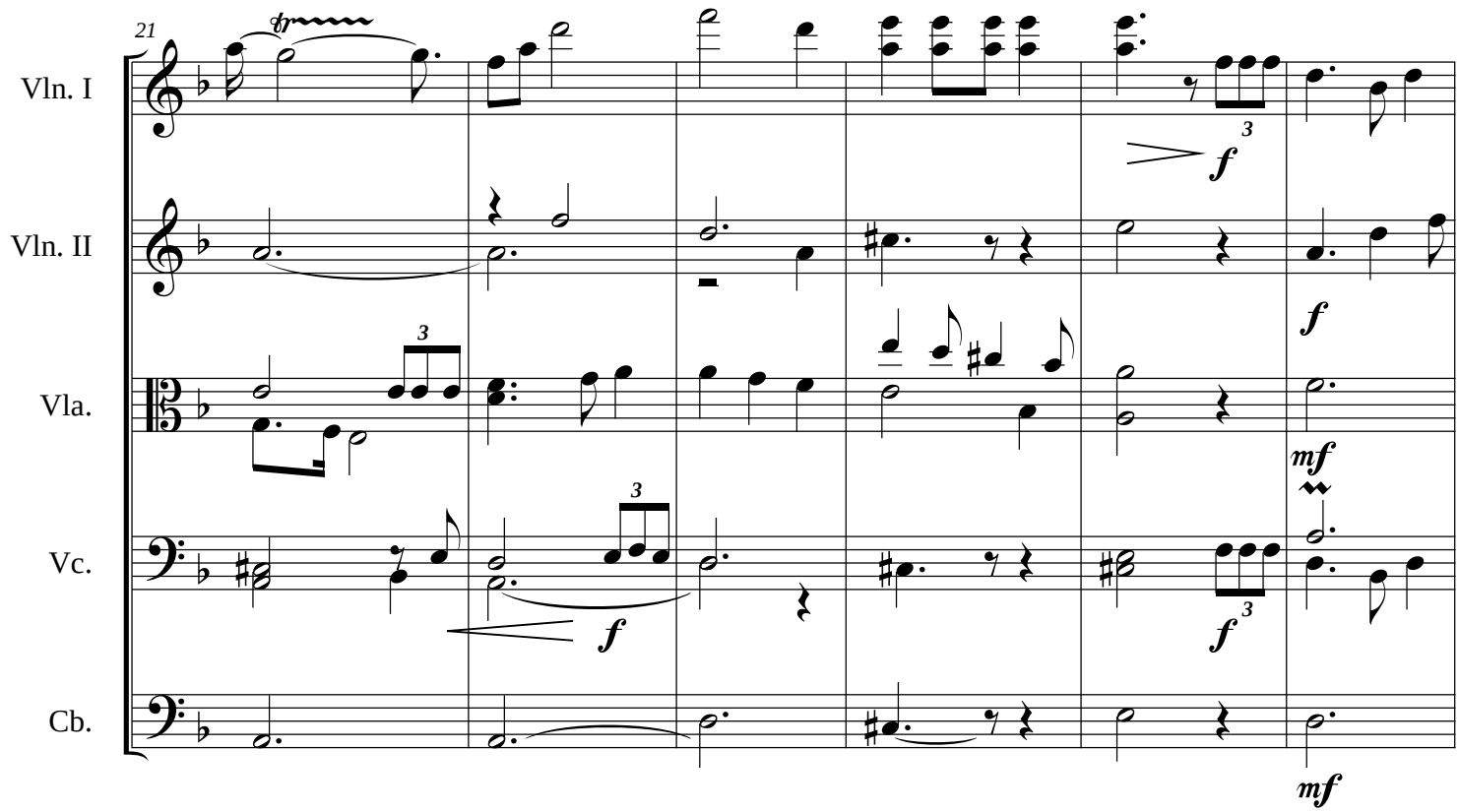
21
Vln. I
Vln. II
Vla.
Vc.
Cb.
f
f
mf
f
f
mf

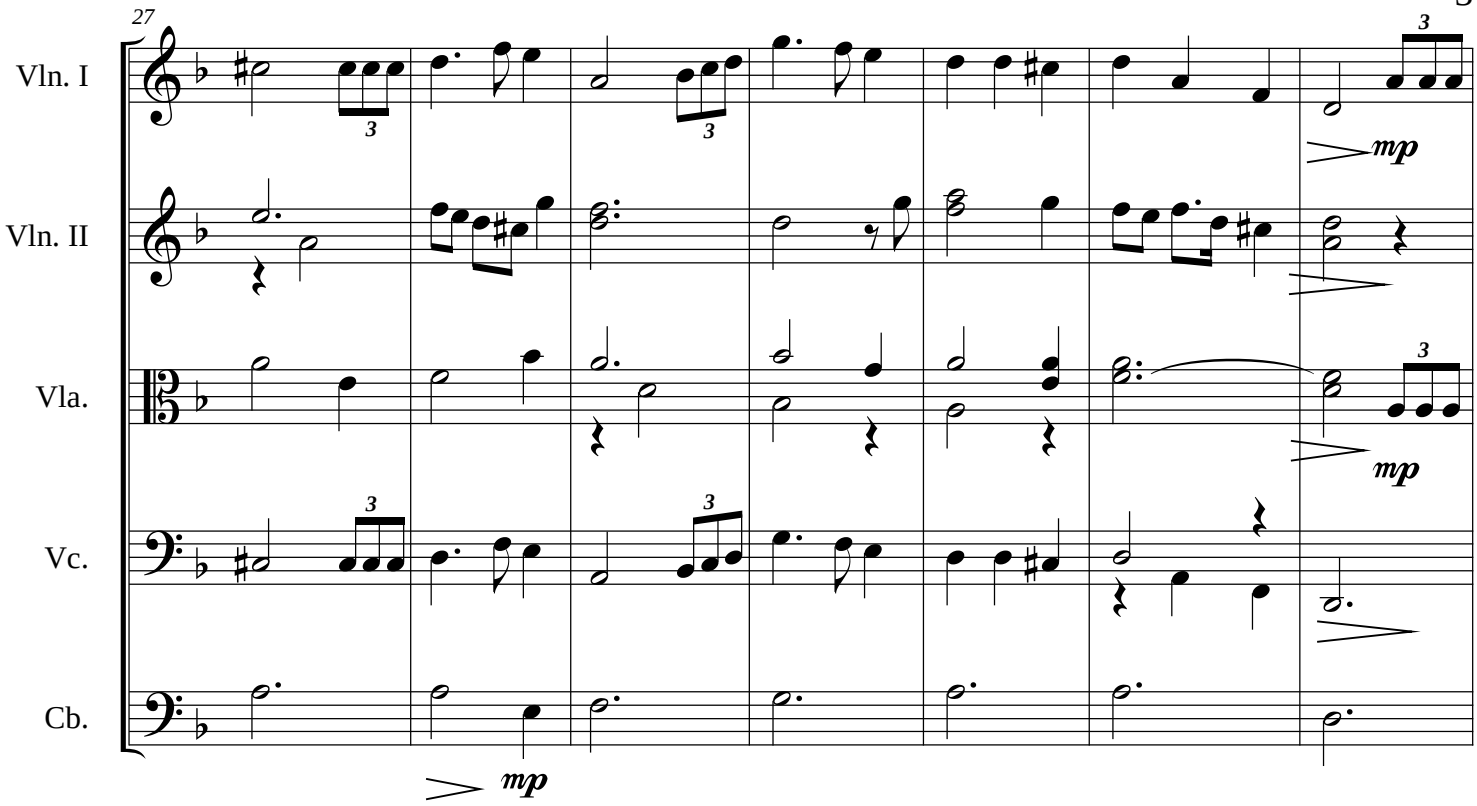
27
Vln. I
Vln. II
Vla.
Vc.
Cb.
mp
mp
mp
mp

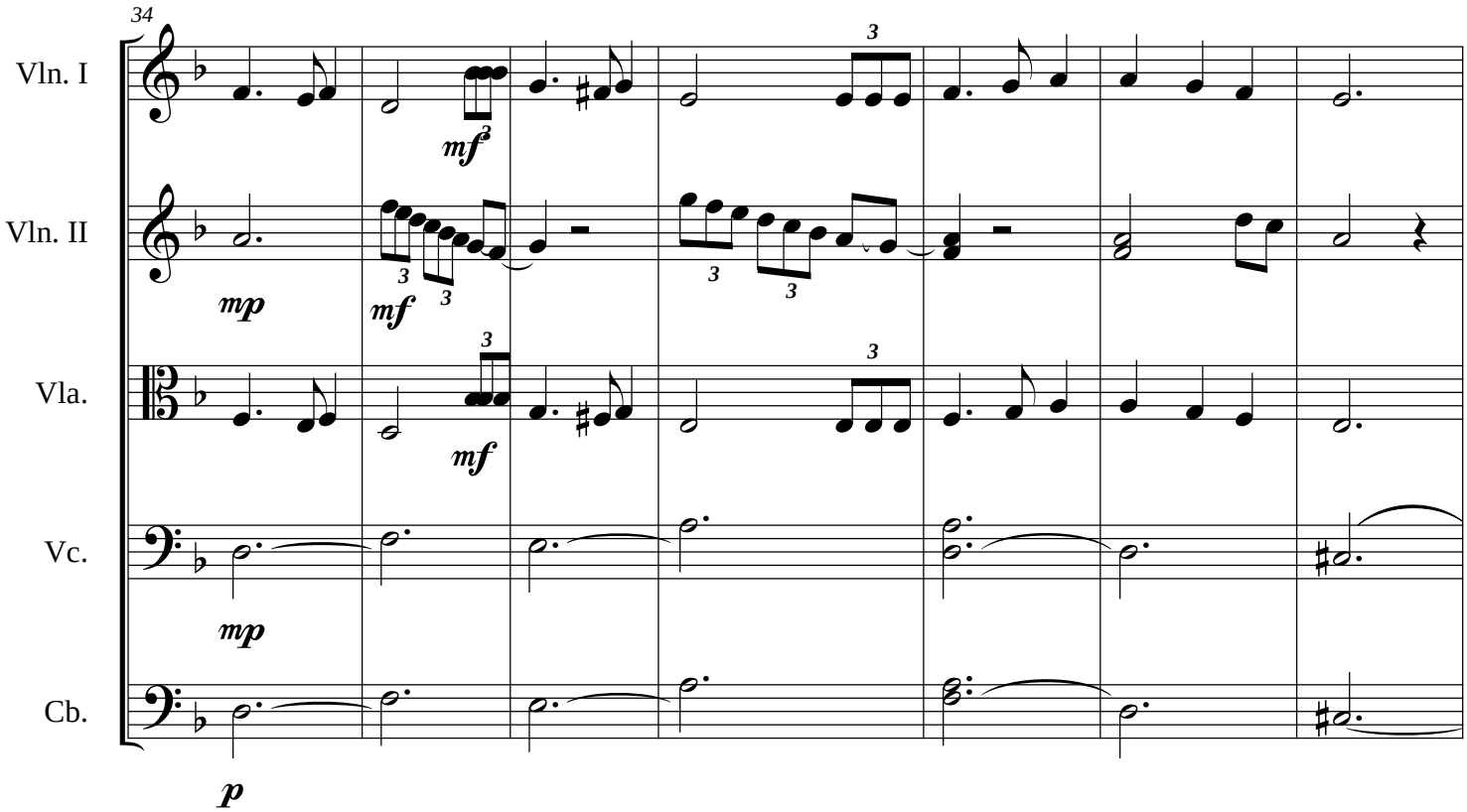
34
Vln. I
Vln. II
Vla.
Vc.
Cb.
mf
mp
mf
mf
mp
p

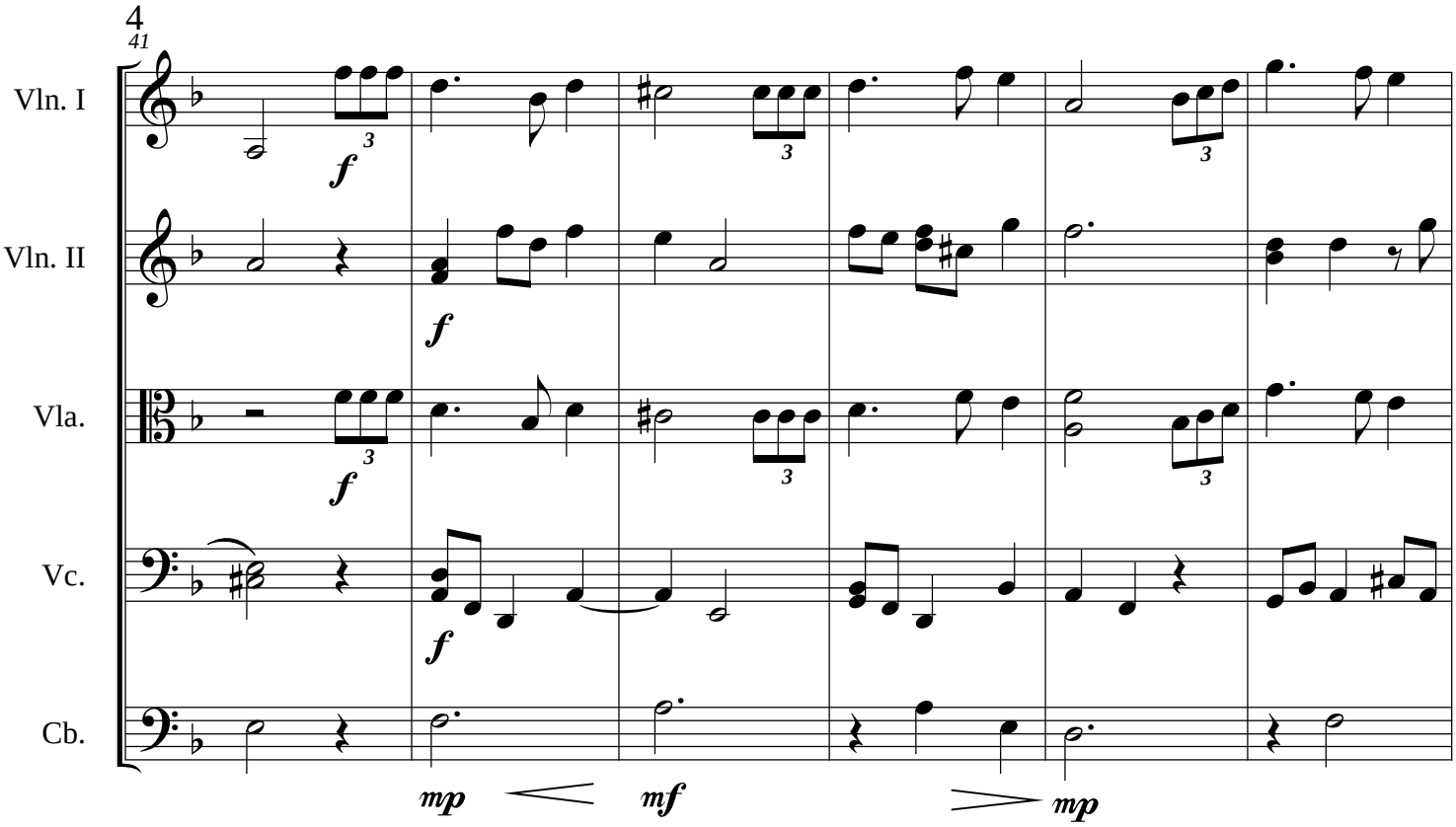
41
Vln. I
Vln. II
Vla.
Vc.
Cb.
f
mp
mf
mp

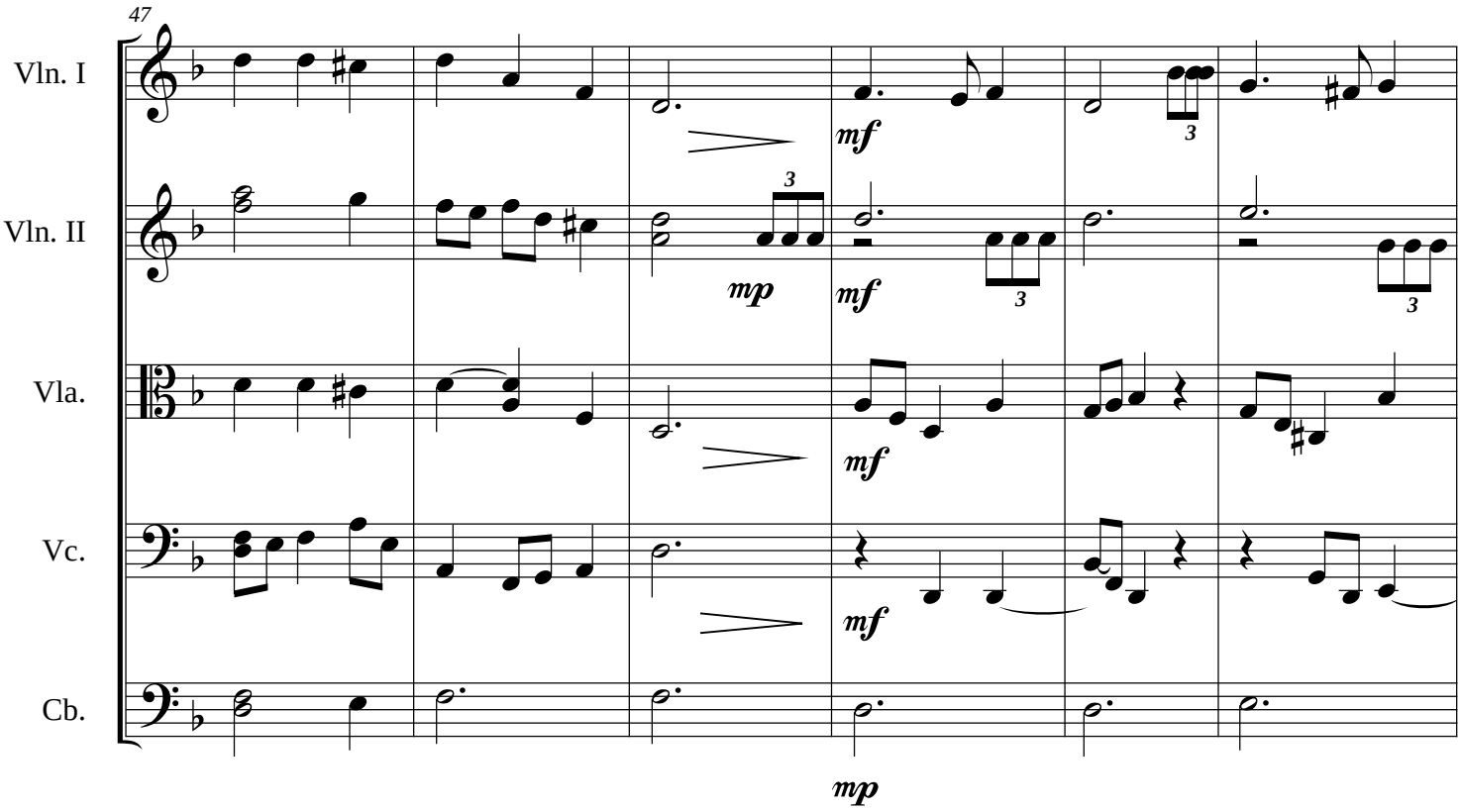
47
Vln. I
Vln. II
Vla.
Vc.
Cb.
mf
mp
mf
mf
mf
mp

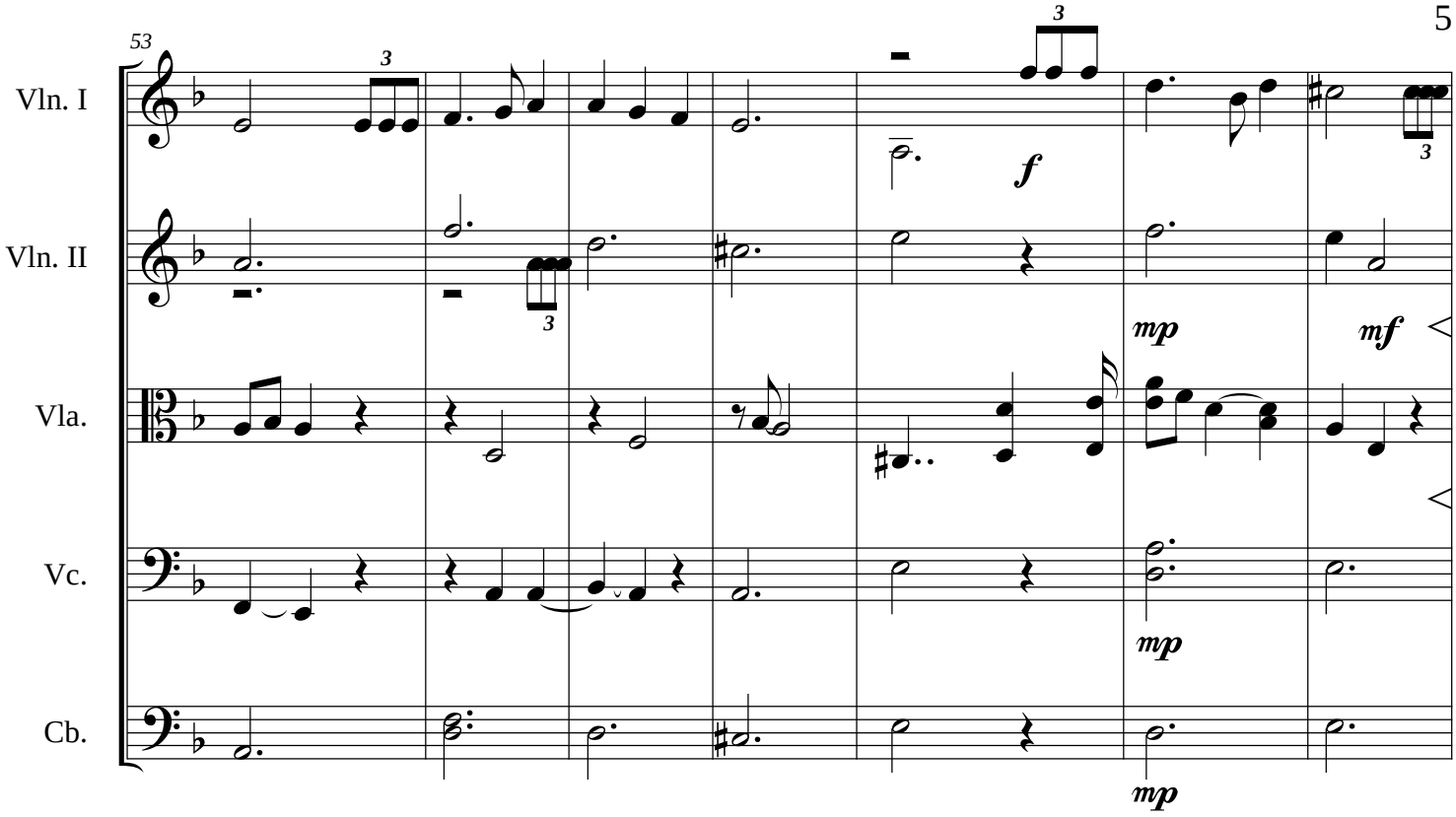
53
Vln. I
Vln. II
Vla.
Vc.
Cb.
f
mp
mf
mp
mp

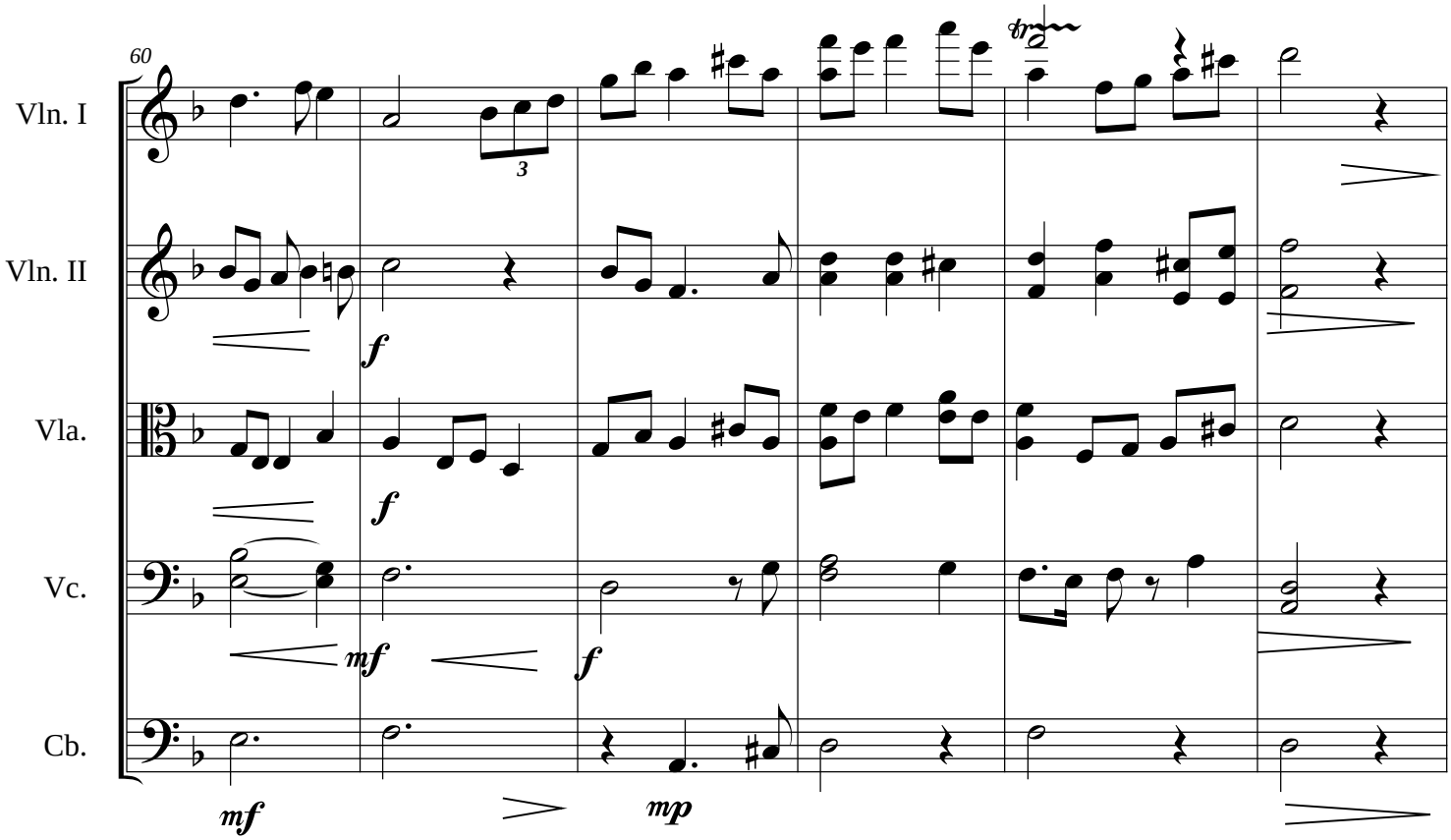
60
Vln. I
Vln. II
Vla.
Vc.
Cb.
f
f
mf
f
mf
mp

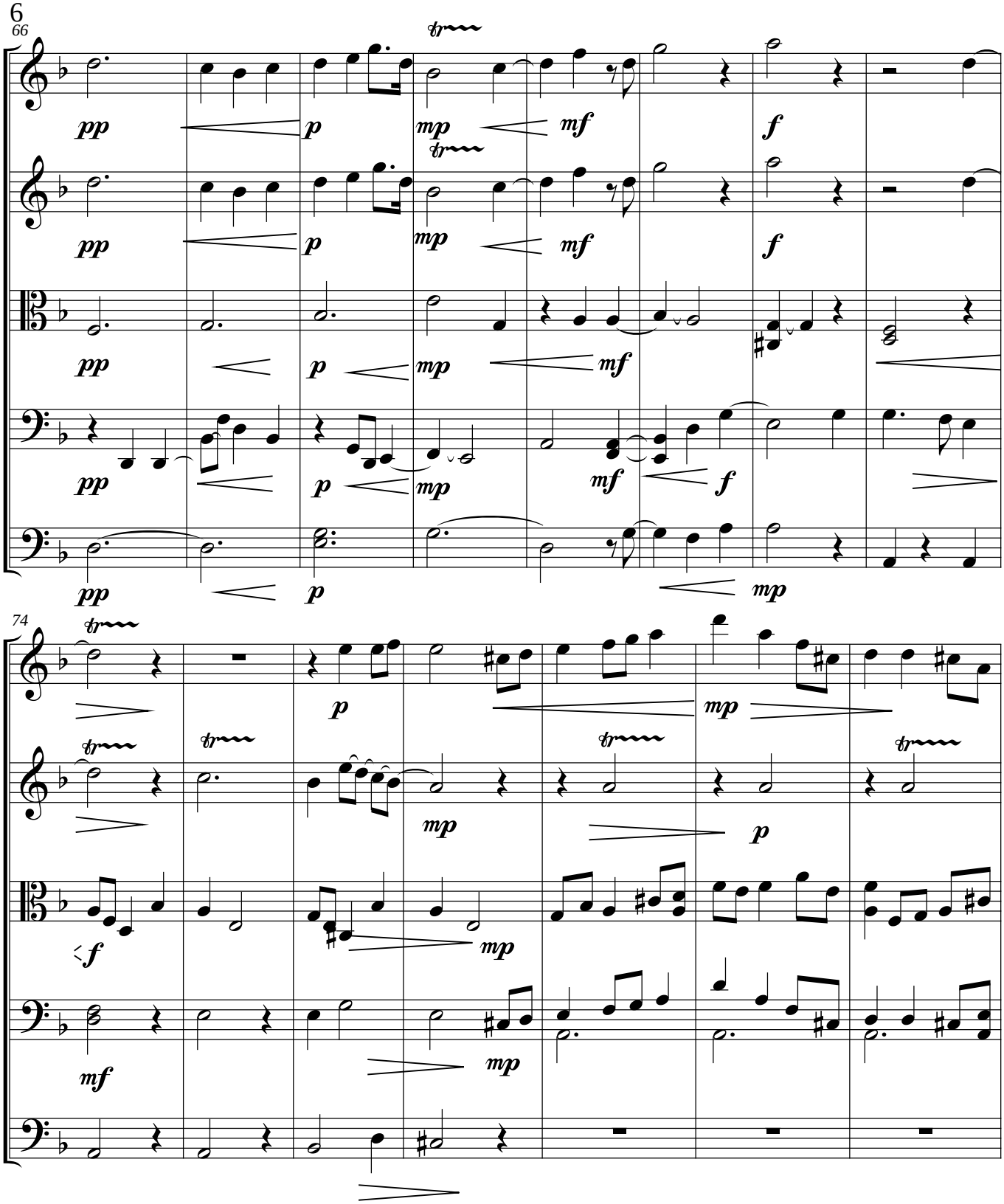
66
Vln. I
Vln. II
Vla.
Vc.
Cb.
pp
p
mp
mf
f
74
Vln. I
Vln. II
Vla.
Vc.
Cb.
tr
p
mp
mf
f

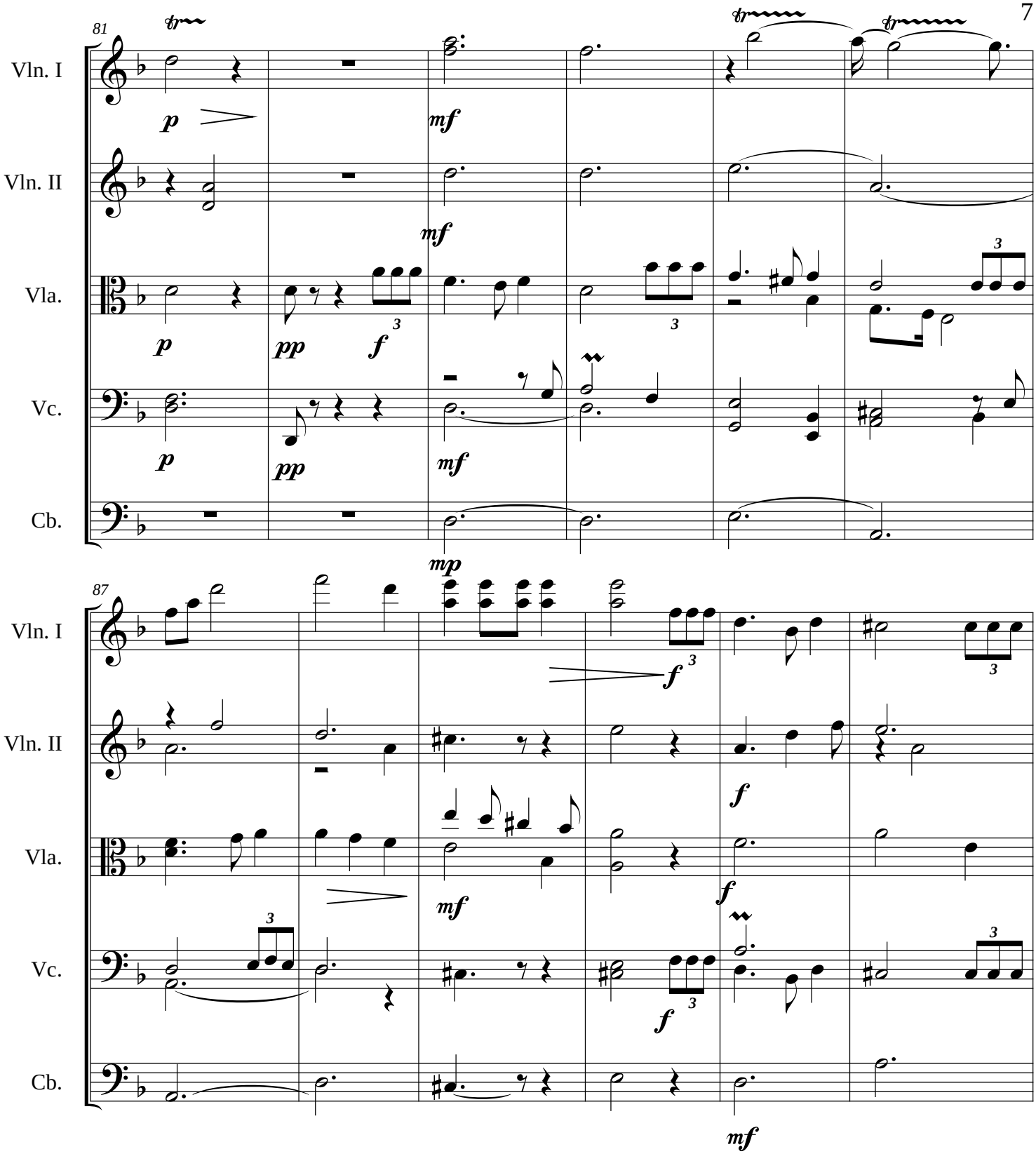
81
Vln. I
Vln. II
Vla.
Vc.
Cb.
p
mf
pp
f
mp
87
Vln. I
Vln. II
Vla.
Vc.
Cb.
f
mf

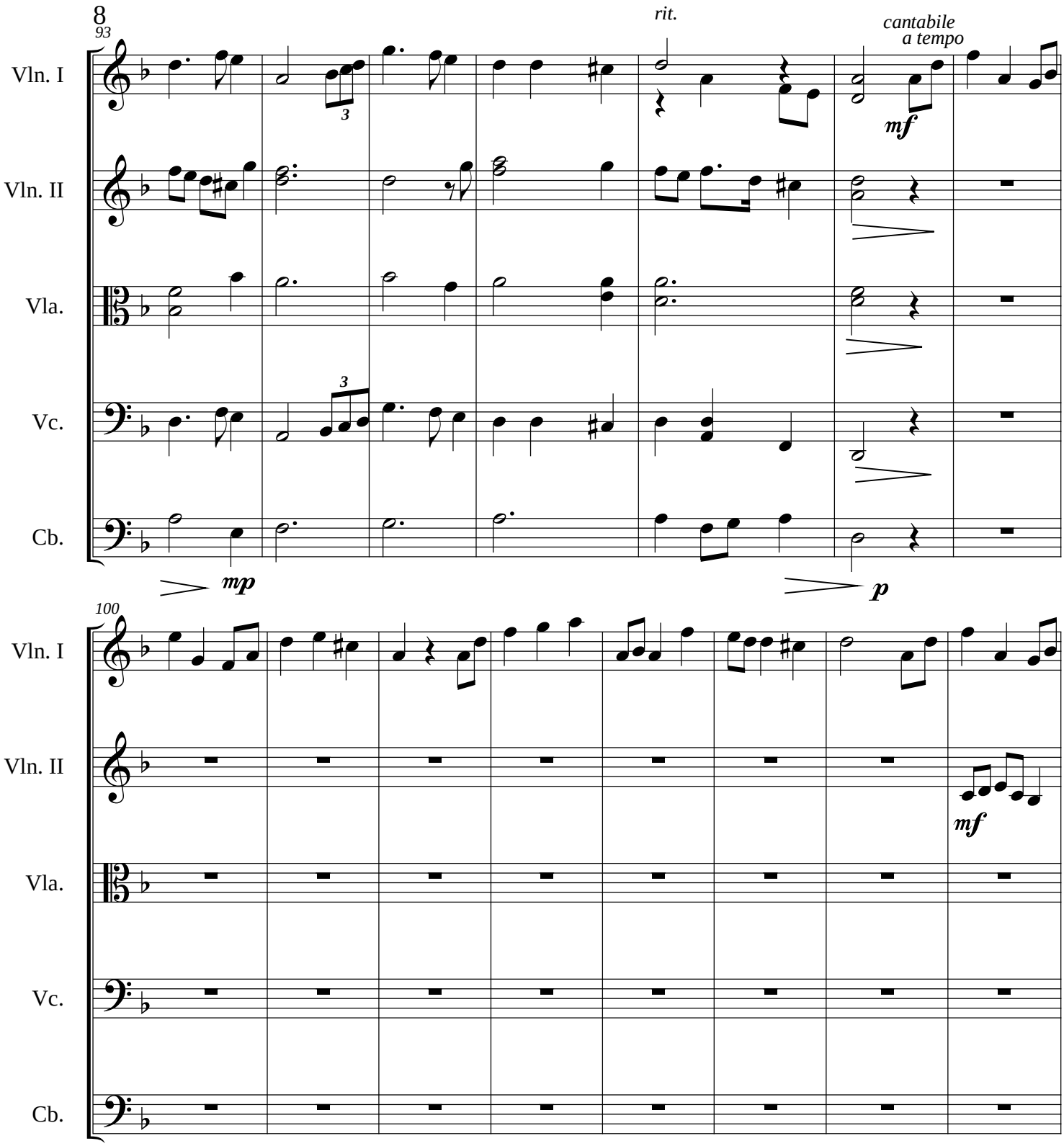
8
93
rit.
cantabile
a tempo
Vln. I
Vln. II
Vla.
Vc.
Cb.
3
3
mf
mp
p
100
Vln. I
Vln. II
Vla.
Vc.
Cb.
mf

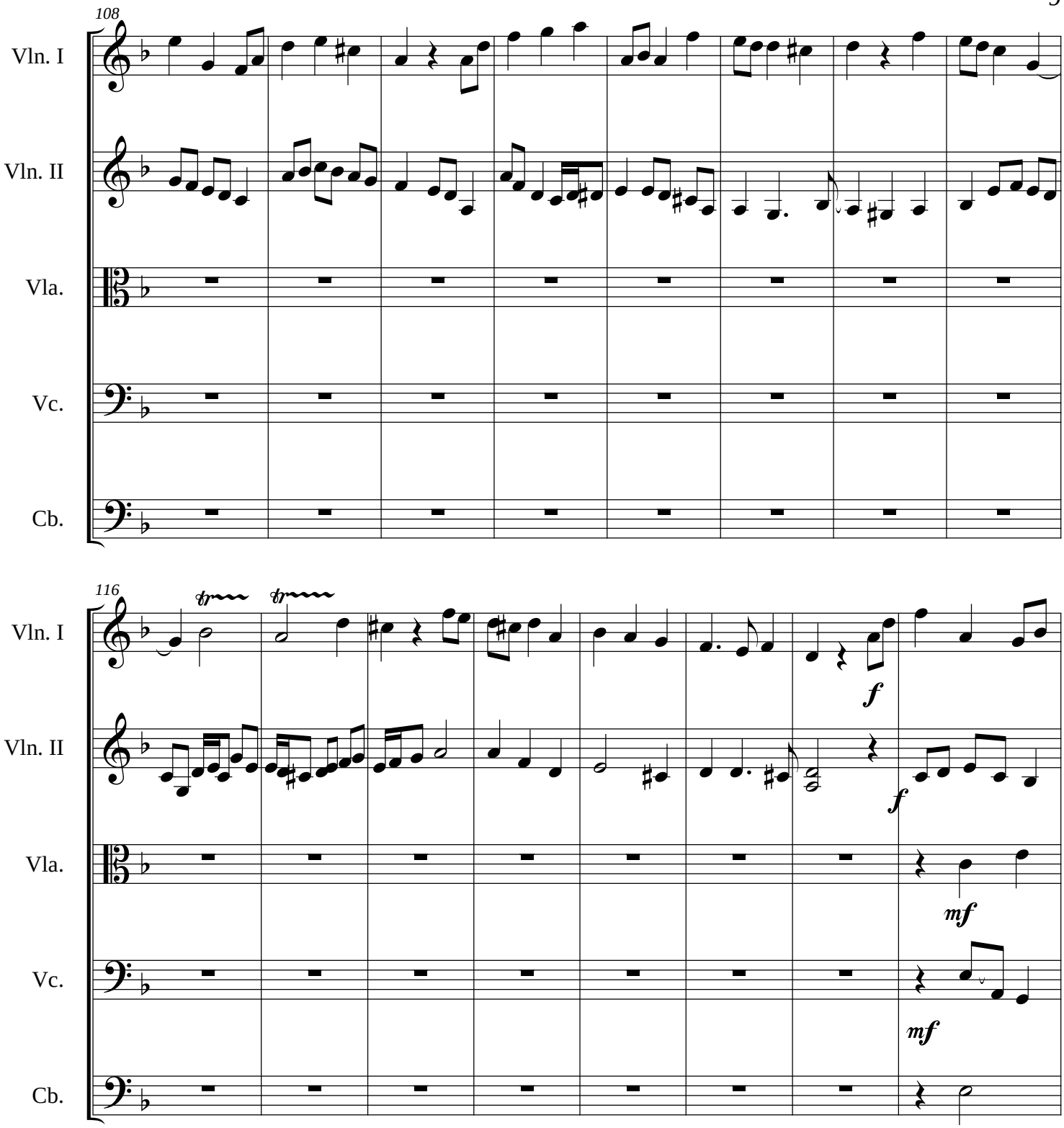
108
Vln. I
Vln. II
Vla.
Vc.
Cb.
116
Vln. I
Vln. II
Vla.
Vc.
Cb.
tr
tr
f
f
mf
mf

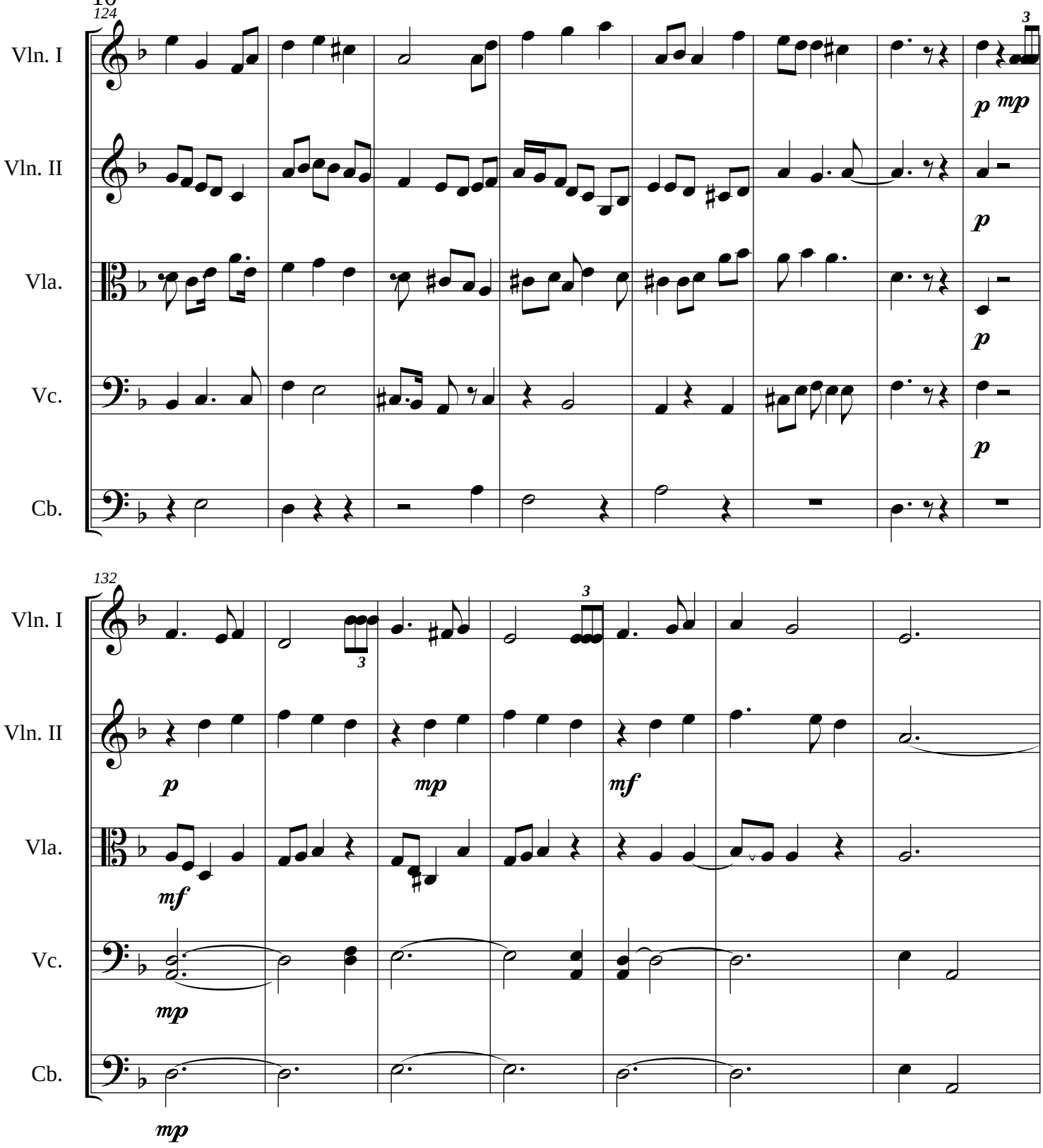
124
Vln. I
Vln. II
Vla.
Vc.
Cb.
3
p mp
p
p
p
132
3
3
p
mp
mf
mf
mp
mp

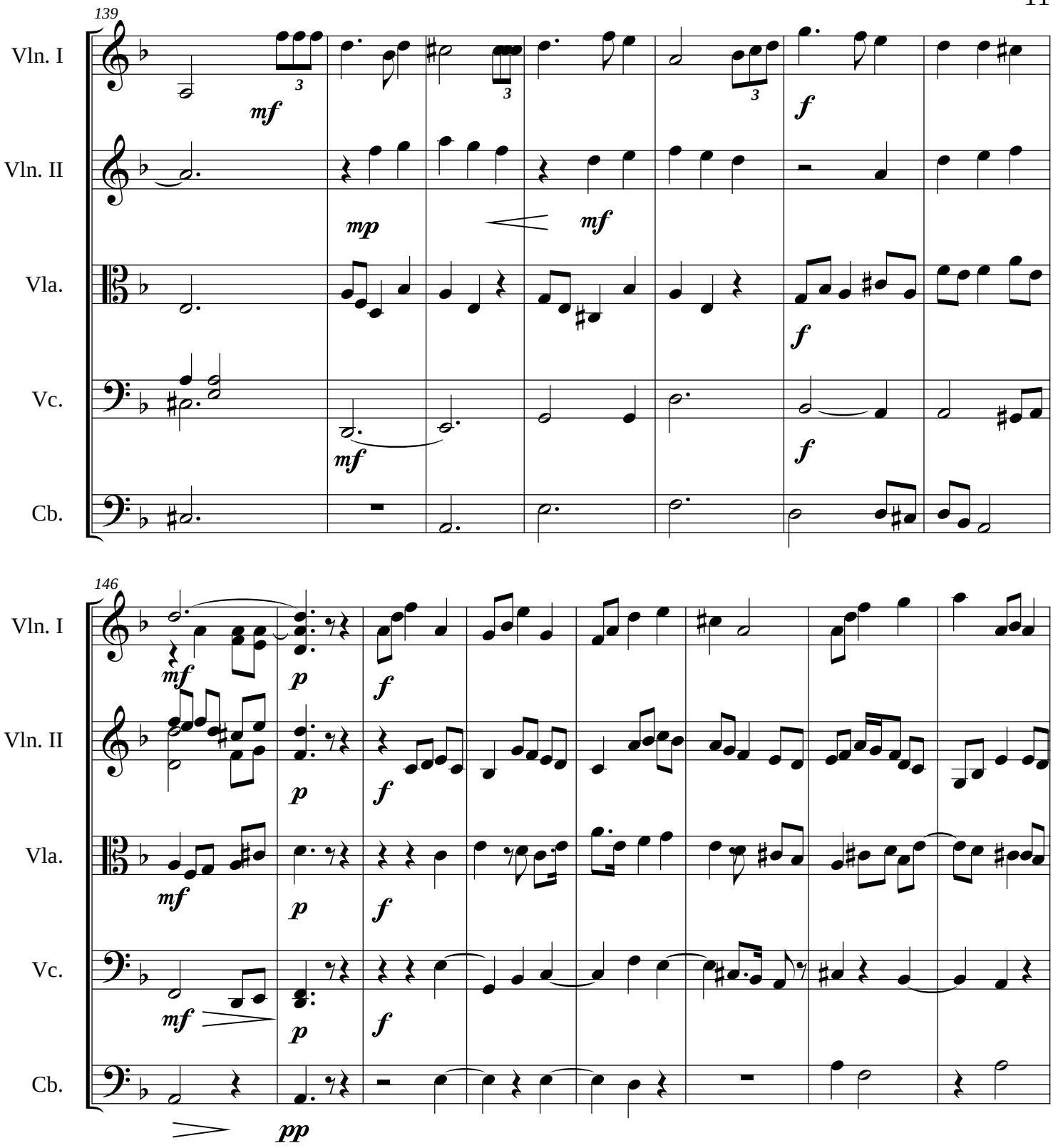
139
Vln. I
Vln. II
Vla.
Vc.
Cb.
mf
3
mp
mf
f
mf
f
f
146
Vln. I
Vln. II
Vla.
Vc.
Cb.
mf
p
f
mf
p
f
mf
p
f
mf
p
f
pp

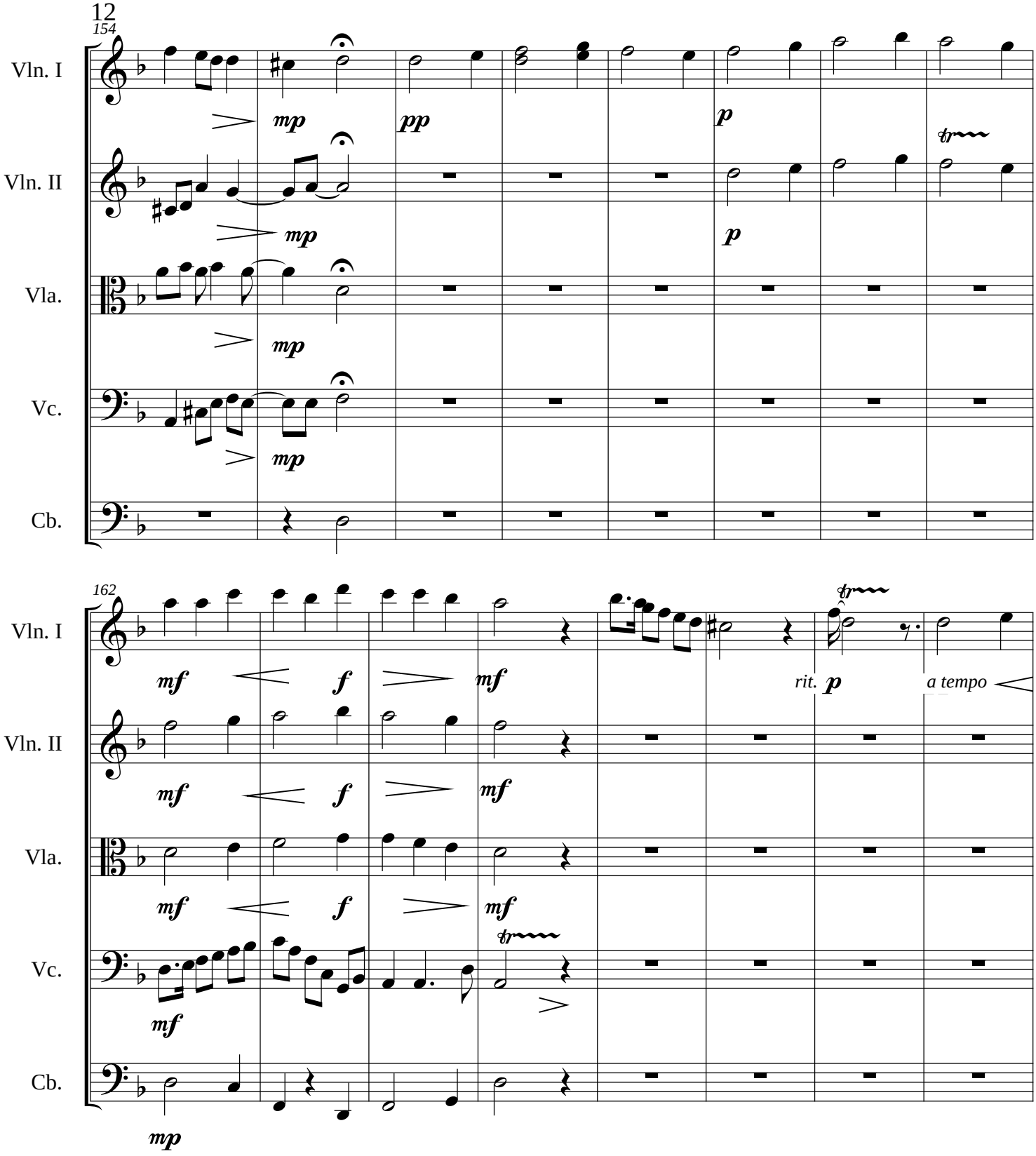
154
Vln. I
Vln. II
Vla.
Vc.
Cb.
mp
pp
p
162
mf
f
rit.
a tempo

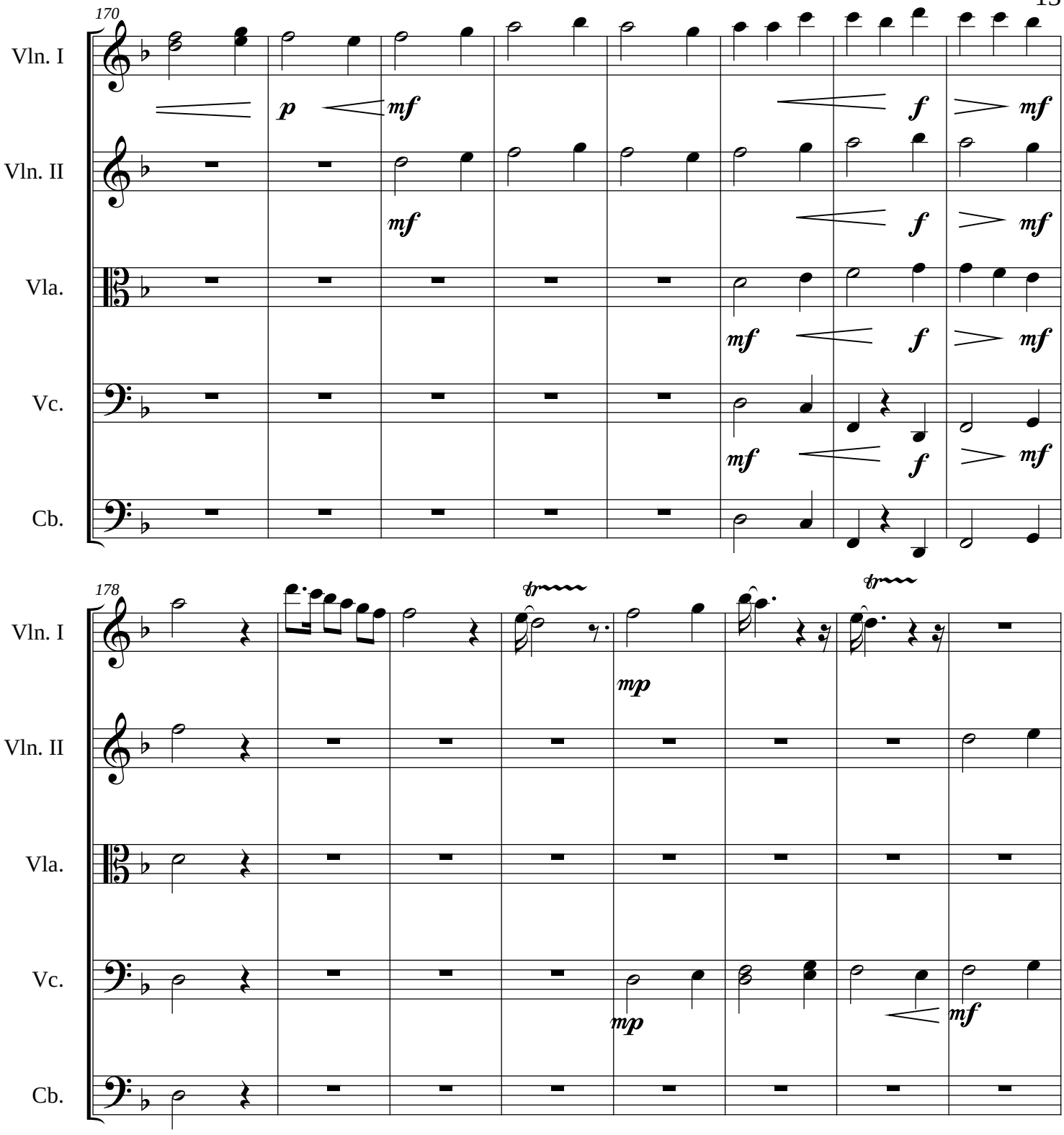
170
Vln. I
Vln. II
Vla.
Vc.
Cb.
p
mf
f
mf
178
tr
mp
mf

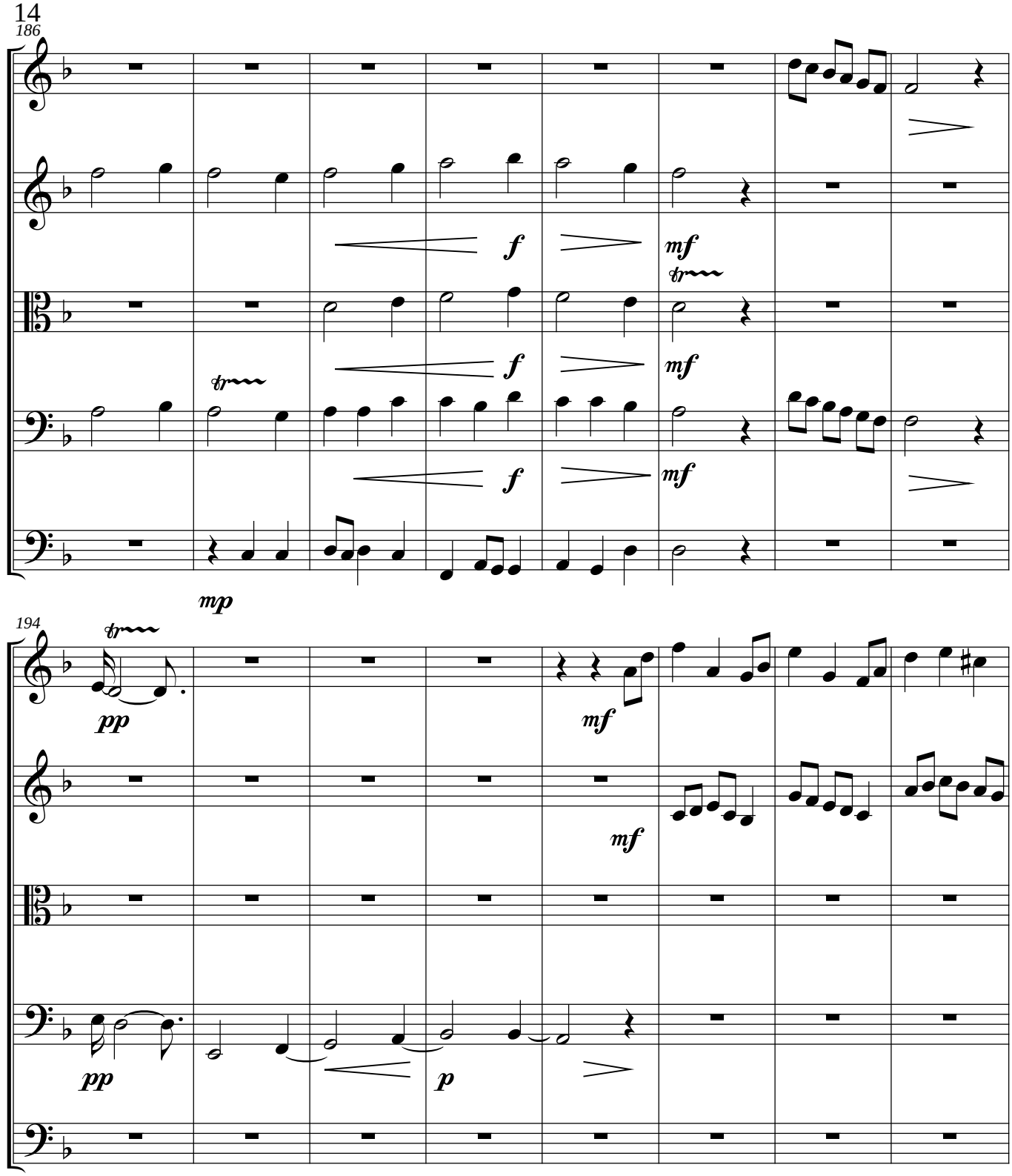
186
Vln. I
Vln. II
Vla.
Vc.
Cb.
f
mf
mp
194
pp
p

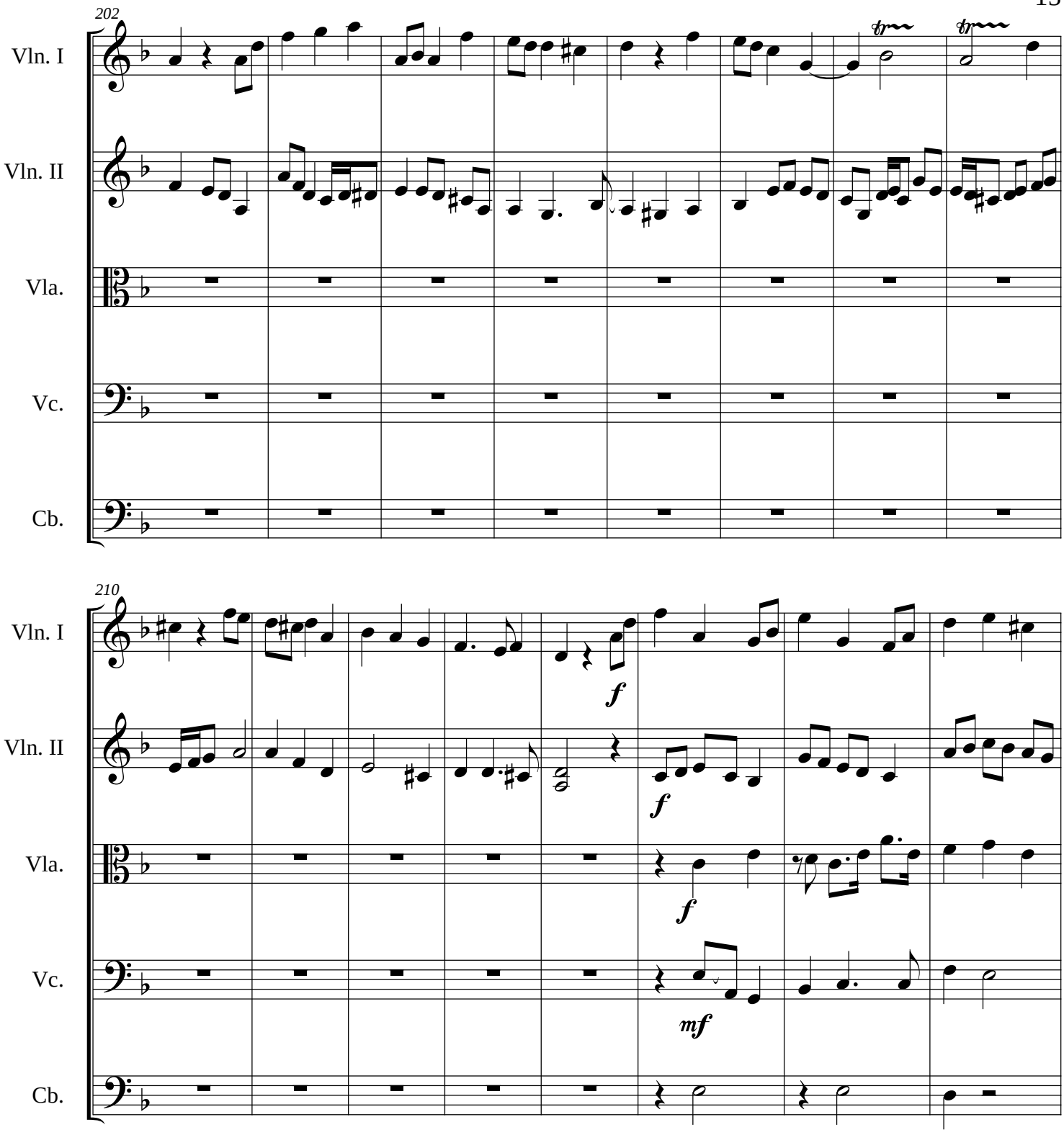
202
Vln. I
Vln. II
Vla.
Vc.
Cb.
tr
tr
210
Vln. I
Vln. II
Vla.
Vc.
Cb.
f
f
f
mf

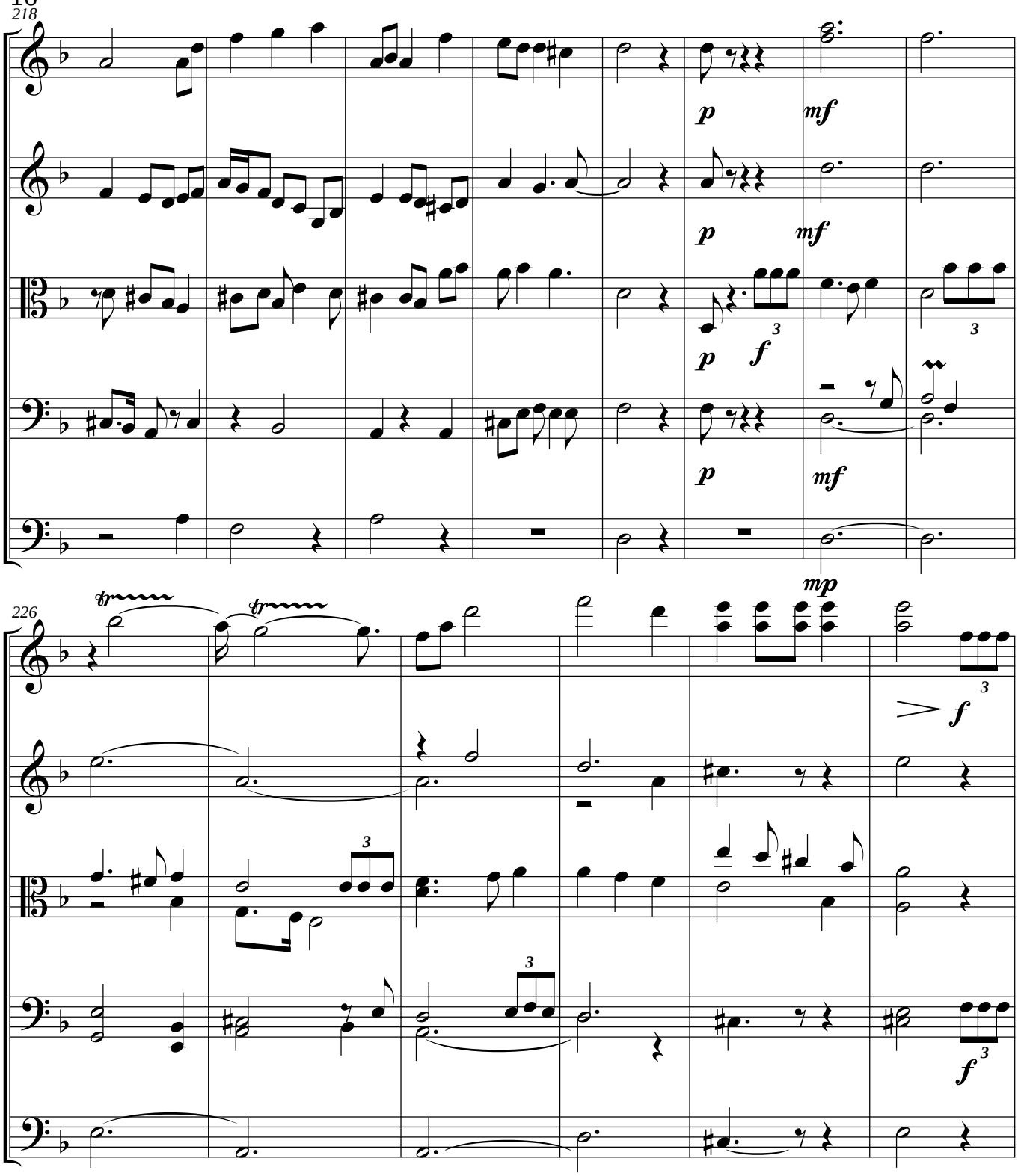
218
Vln. I
Vln. II
Vla.
Vc.
Cb.
p
mf
f
mp
226

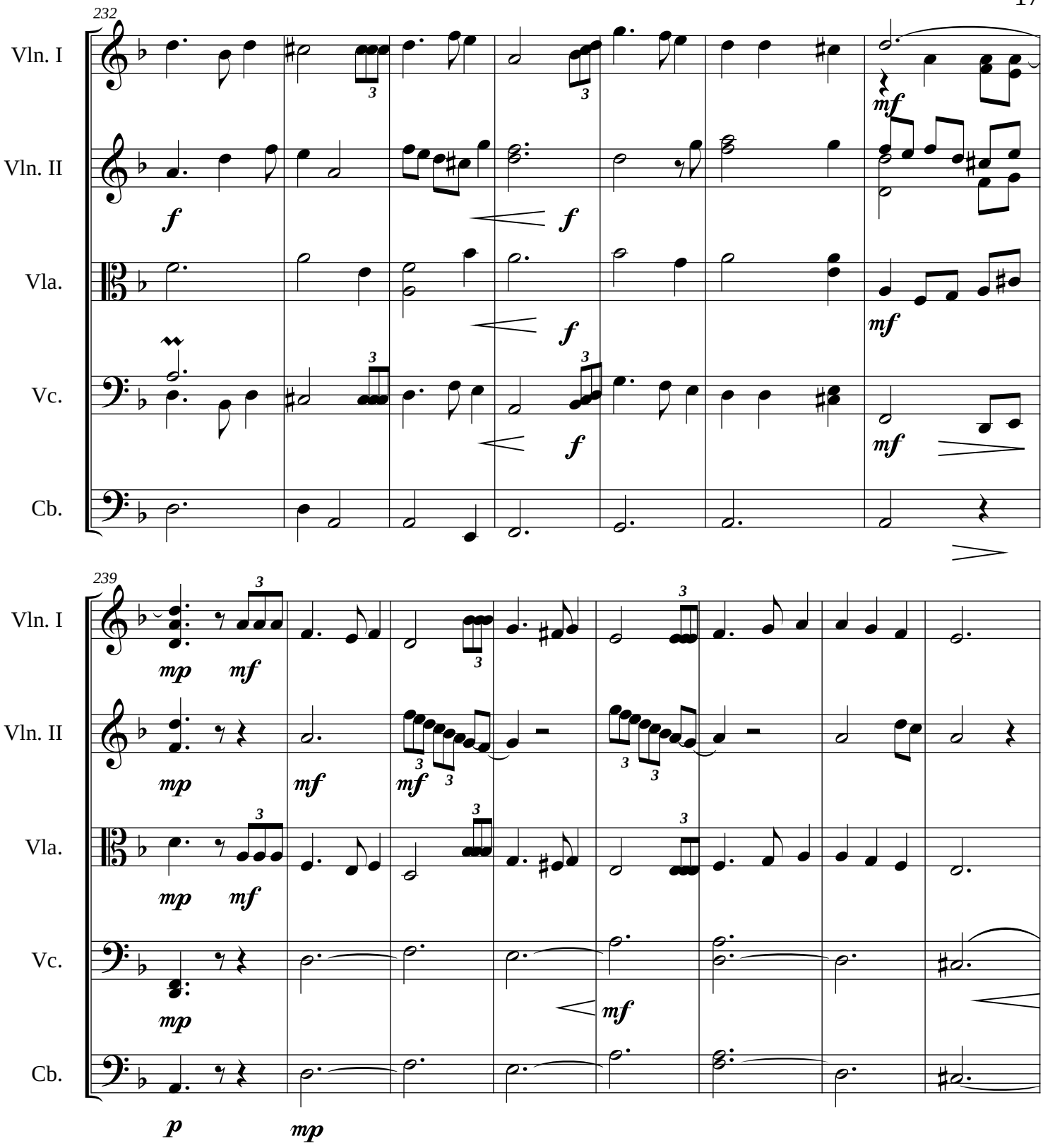
232
Vln. I
Vln. II
Vla.
Vc.
Cb.
239
Vln. I
Vln. II
Vla.
Vc.
Cb.

247

rit.

Vln. I

Vln. II

Vla.

Vc.

Cb.

f

3

254

Vln. I

Vln. II

Vla.

Vc.

Cb.