

Barcelona

Vicenç Salvador Torres Guerola

Poema a Joan Baptista Basset 5a. part

Mallorca, 1965

sgae 12.581.980

Presto ♩ = 184

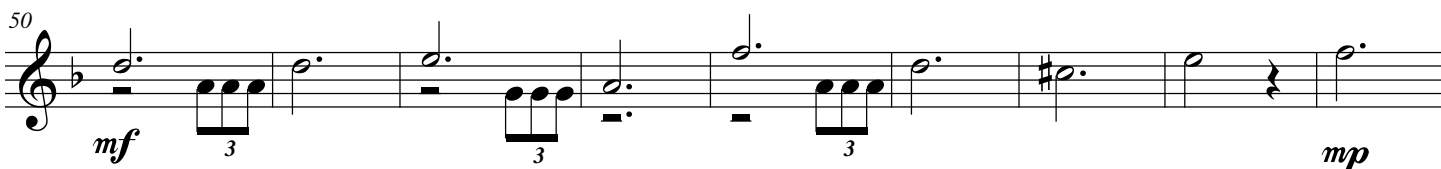
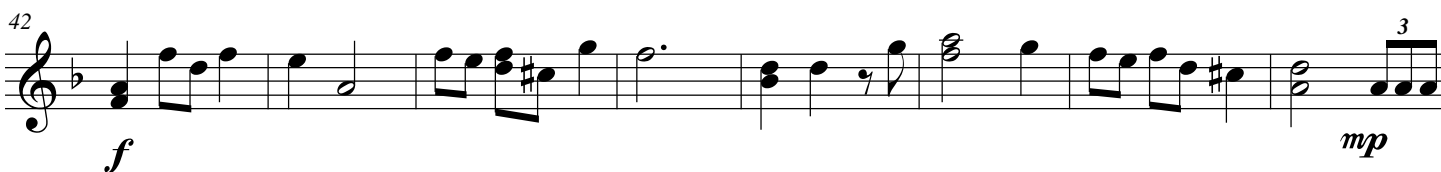
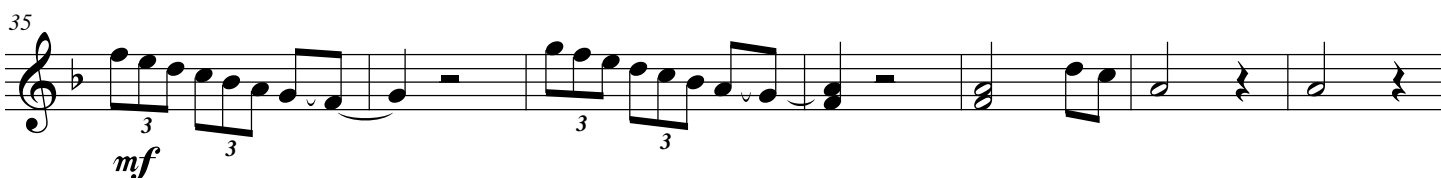
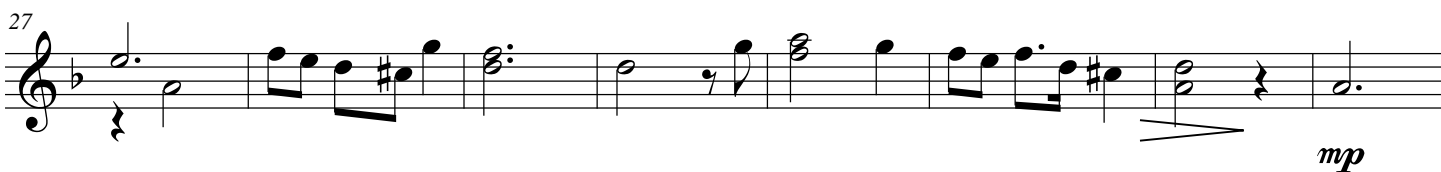
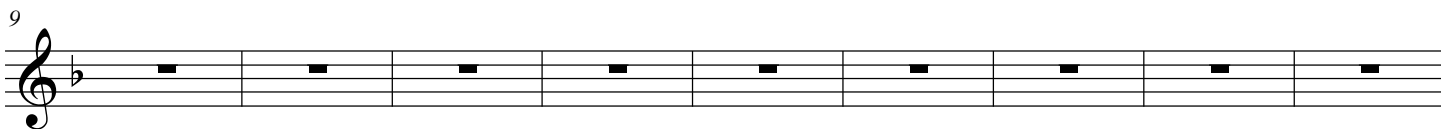
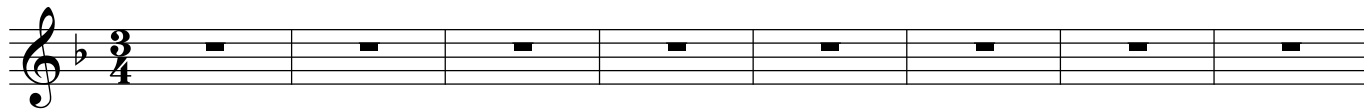

67 *mp* *trm*
p *mf* *f* *trm*

75 *trm*
mp *p* *trm* *trm*

83 *mf* *f*

92 *rit.* *a tempo*

100 *mf*

108

115

122 *f*

129

p p mp mf

137

mp mf

145

p f

152

mp p

160

mf f mf rit.

169

a tempo mf f mf

178

187

f mf

196

mf

203

209

f

216

223

p *mf*

232

f *f* *mp*

240

mf *mf* *mf* *mf*

247

f *rit.*

255

