

Barcelona

Vicenç Salvador Torres Guerola

Poema a Joan Baptista Basset 5a. part
sgae 12.581.980

Mallorca, 1965

Presto ♩ = 184

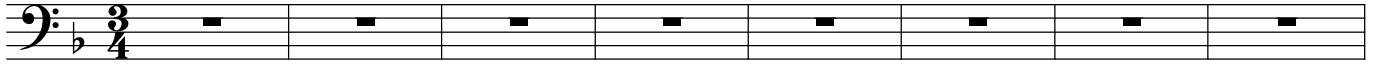

9

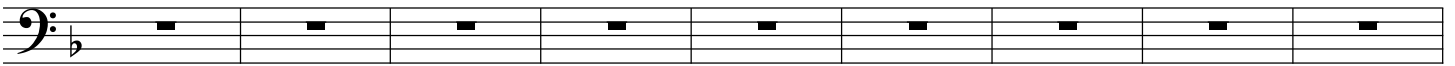

18

27

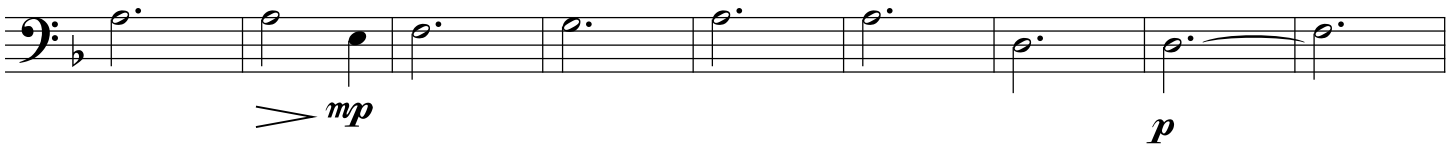

36

45

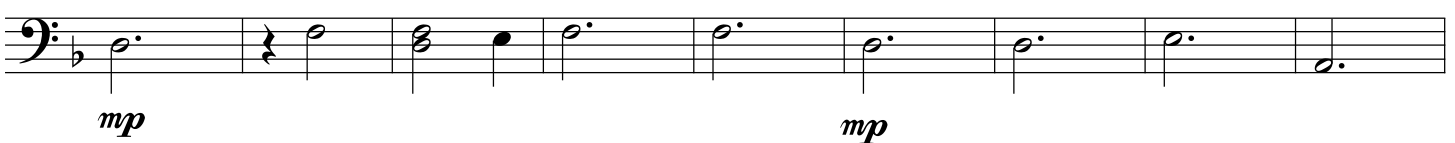

54

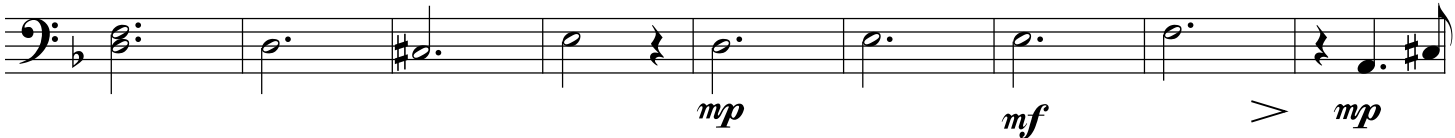

63

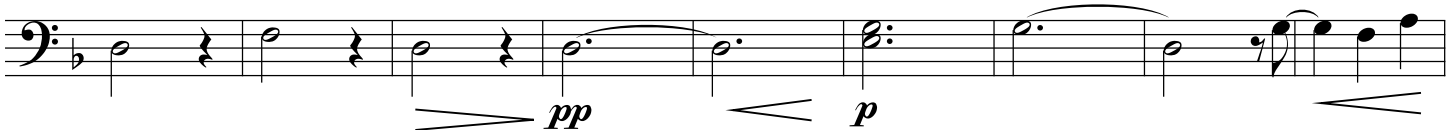

2

72

81

90

99

108

117

126

135

144

pp

152

161

mp *rit.* *a tempo*

170

179

mp

188

197

206

215

224

233

242

251
