

Barcelona

Vicenç Salvador Torres Guerola

Poema a Joan Baptista Basset 5a. part

Mallorca, 1965

sgae 12.581.980

Presto ♩ = 184

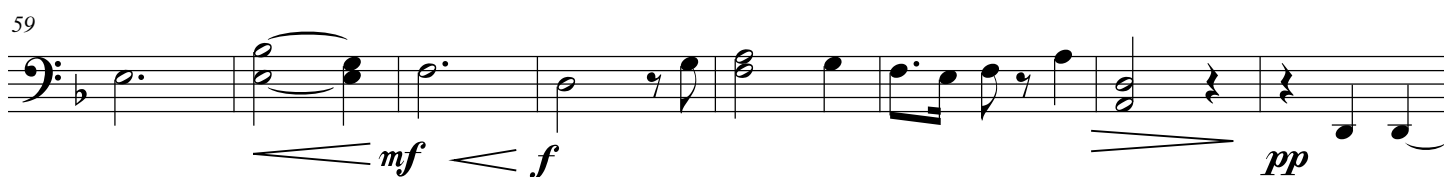
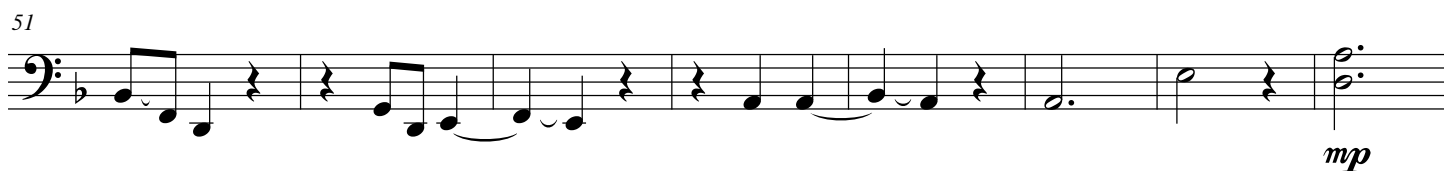
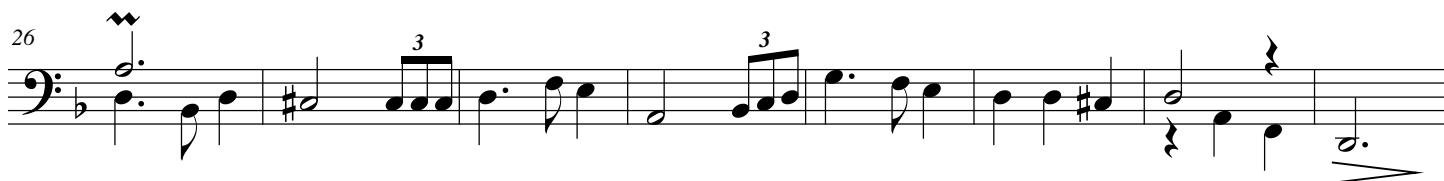
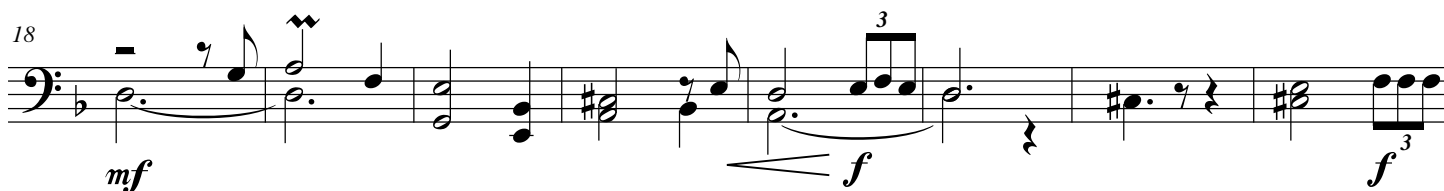

67

75

83

91

99

108

117

125

133

mf

142

f *mf* *p* *f*

150

mp

157

mf

165

trm
rit. *a tempo*

174

mf *f* *mf* *mp*

183

trm
mf *f*

191

mf *pp* *p*

199

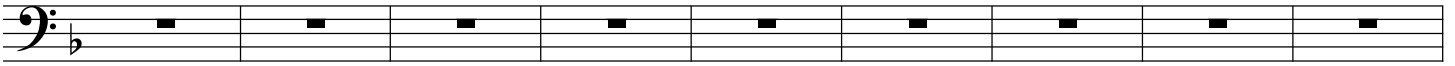

208

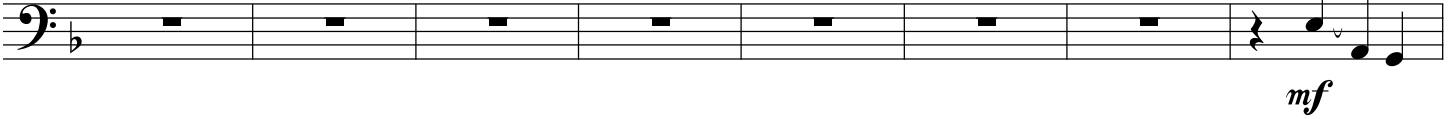

216

223

231

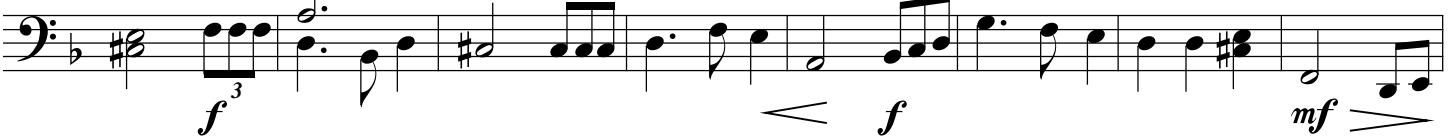

239

248

